

# Large Groundwater Withdrawal Permit - Groundwater Level Monitoring

**Town** Greenland  
**Permittee** Golf Club of New England  
**Permit Number** LGWP-2001-0001  
**Station ID** 20010001DW13  
**Station Name** DRINKING WELL HOUSE #13  
**Approximate Distance from Permitted LGW Well(s)** 4,780 feet  
**Local Aquifer** Stratified Deposits, Undifferentiated  
**Well Depth** Unknown  
**Top of Casing Altitude** 61 feet (Elevation Datum Unknown)

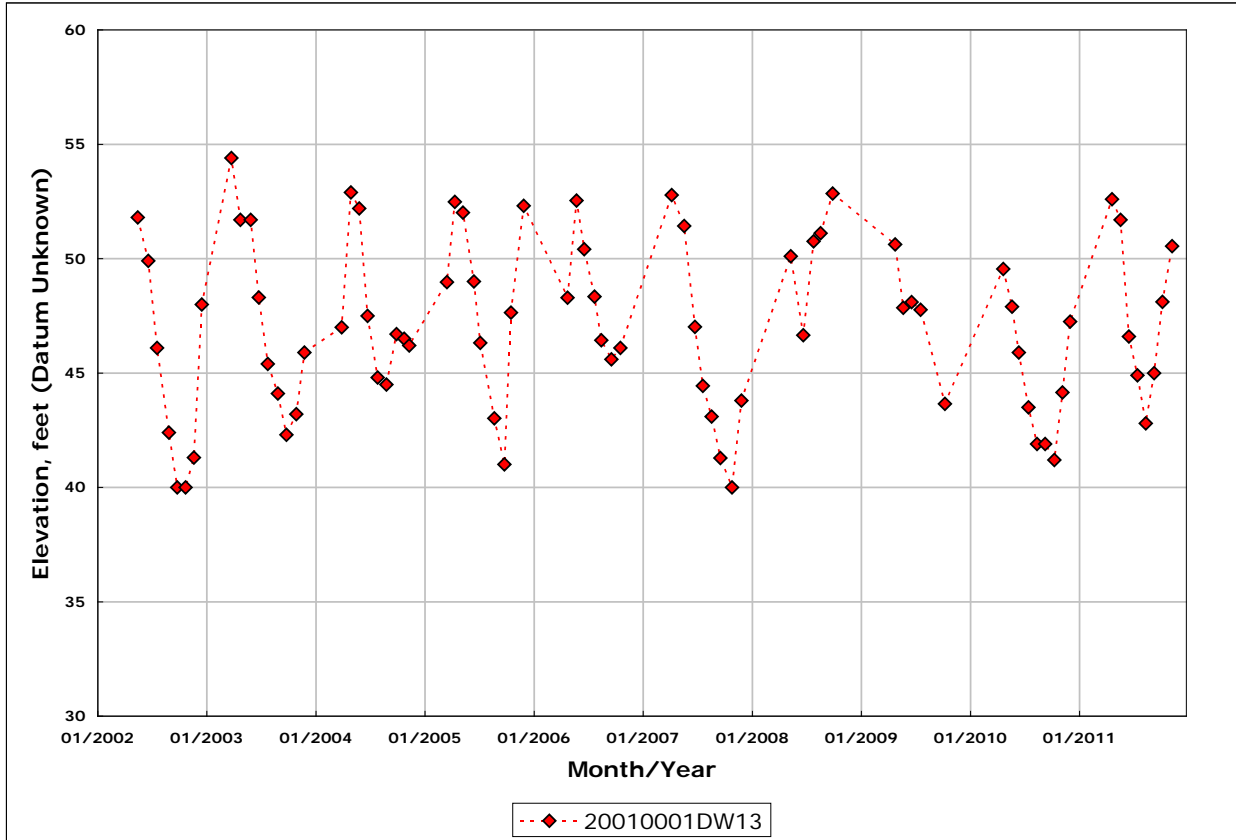

REMOVED FROM MONITORING NETWORK IN 2011 UNDER RENEWED PERMIT LGWP-2001-0001A