

Large Groundwater Withdrawal Permit - Groundwater Level Monitoring

Town	North Hampton
Permittee	Golf Club of New England
Permit Number	LGWP-2001-0001
Station ID	20010001DW14
Station Name	DRINKING WELL HOUSE #14
Approximate Distance from Permitted LGW Well(s)	2,480 feet
Local Aquifer	Bedrock
Well Depth	Unknown
Top of Casing Altitude	111 feet (Elevation Datum Unknown)

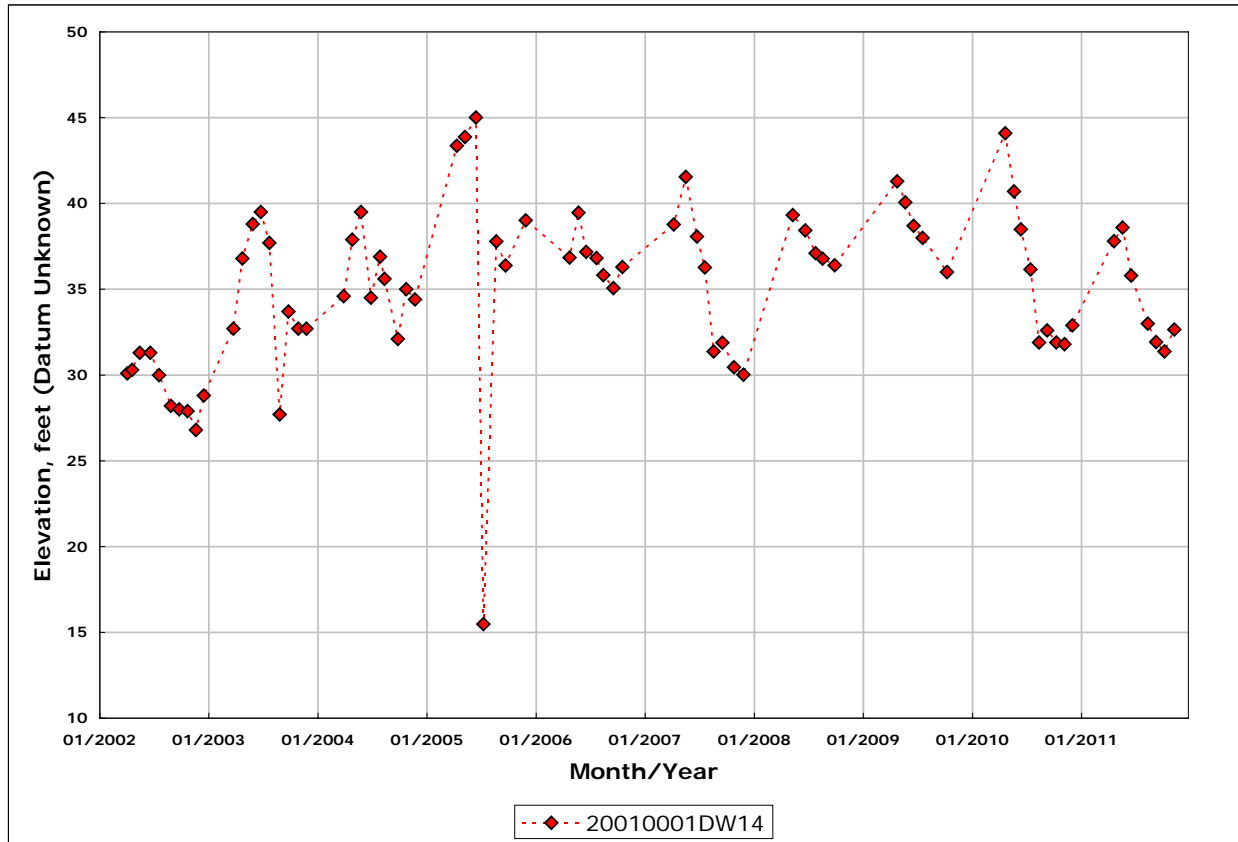

REMOVED FROM MONITORING NETWORK IN 2011 UNDER RENEWED PERMIT LGWP-2001-0001A