

Large Groundwater Withdrawal Permit - Groundwater Level Monitoring

Town North Hampton
Permittee Golf Club of New England
Permit Number LGWP-2001-0001
Station ID 20010001DW15B
Station Name DRINKING WELL HOUSE #15 BEDROCK
Approximate Distance from Permitted LGW Well(s) 2,520 feet
Local Aquifer Bedrock
Well Depth Unknown
Top of Casing Altitude 109 feet (Elevation Datum Unknown)

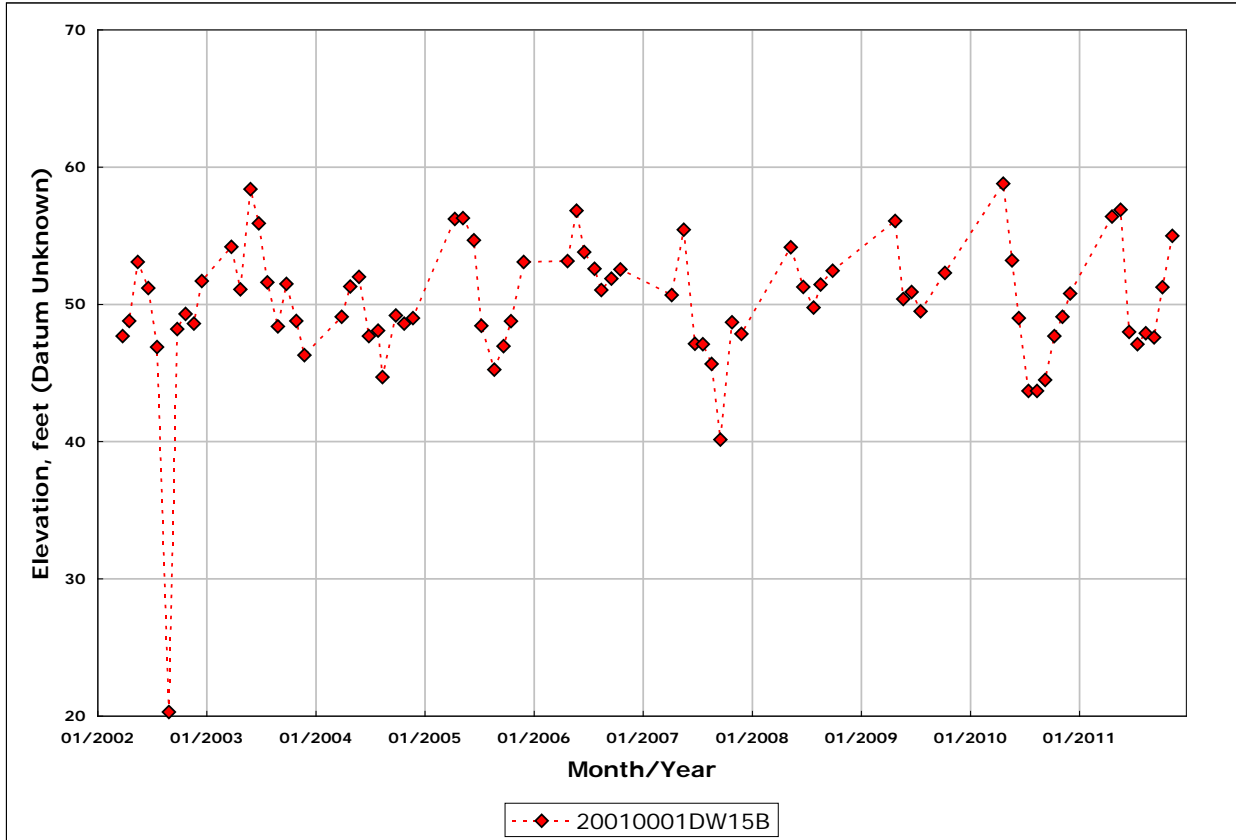

REMOVED FROM MONITORING NETWORK IN 2011 UNDER RENEWED PERMIT LGWP-2001-0001A