

# Large Groundwater Withdrawal Permit - Groundwater Level Monitoring

<b>Town</b>	North Hampton
<b>Permittee</b>	Golf Club of New England
<b>Permit Number</b>	LGWP-2001-0001
<b>Station ID</b>	20010001DW150
<b>Station Name</b>	DRINKING WELL HOUSE #15 OVERBURDEN
<b>Approximate Distance from Permitted LGW Well(s)</b>	2,520 feet
<b>Local Aquifer</b>	Stratified Deposits, Undifferentiated
<b>Well Depth</b>	Unknown
<b>Top of Casing Altitude</b>	109 feet (Elevation Datum Unknown)

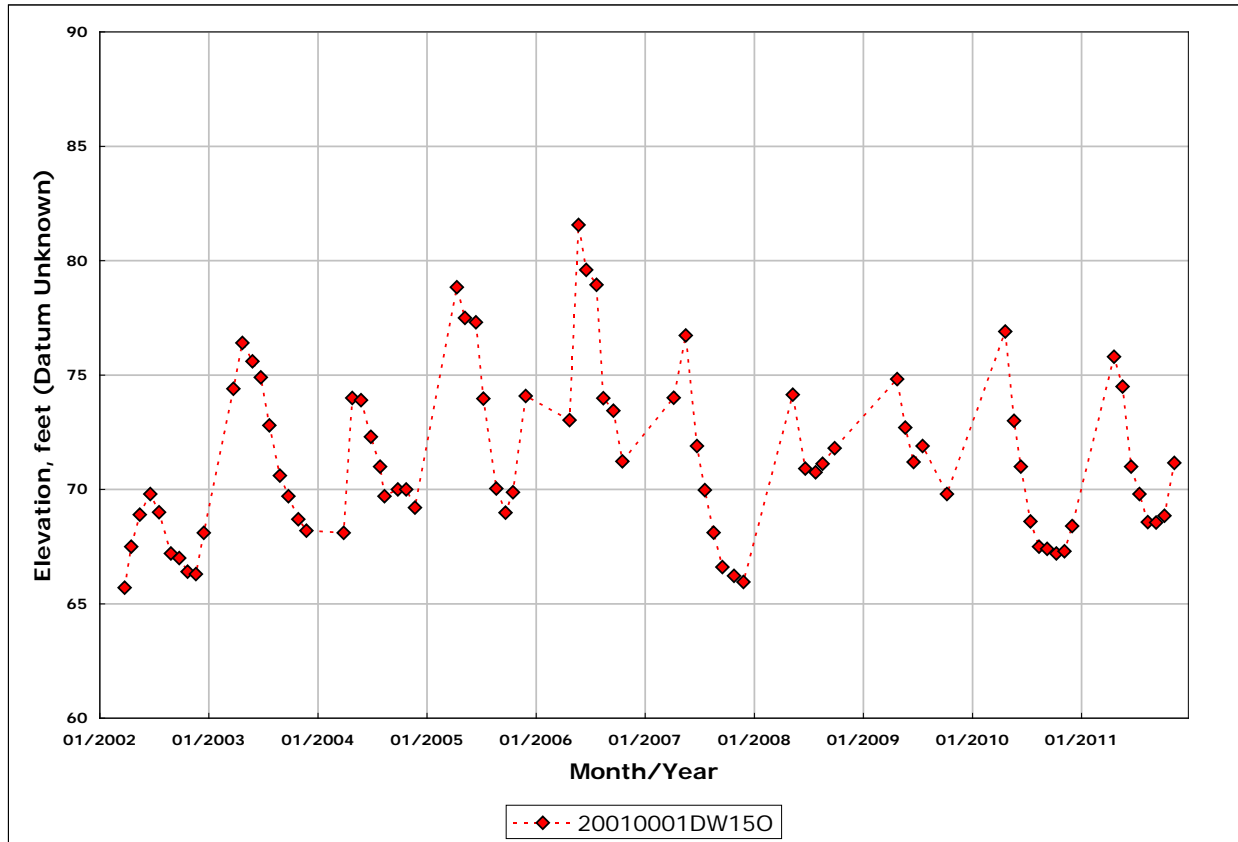

REMOVED FROM MONITORING NETWORK IN 2011 UNDER RENEWED PERMIT LGWP-2001-0001A