

Large Groundwater Withdrawal Permit - Groundwater Level Monitoring

Town Stratham
Permittee Golf Club of New England
Permit Number LGWP-2001-0001
Station ID 20010001DW22
Station Name DRINKING WELL HOUSE #22
Approximate Distance from Permitted LGW Well(s) 2,050 feet
Local Aquifer Bedrock
Well Depth Unknown
Top of Casing Altitude 86 feet (Elevation Datum Unknown)

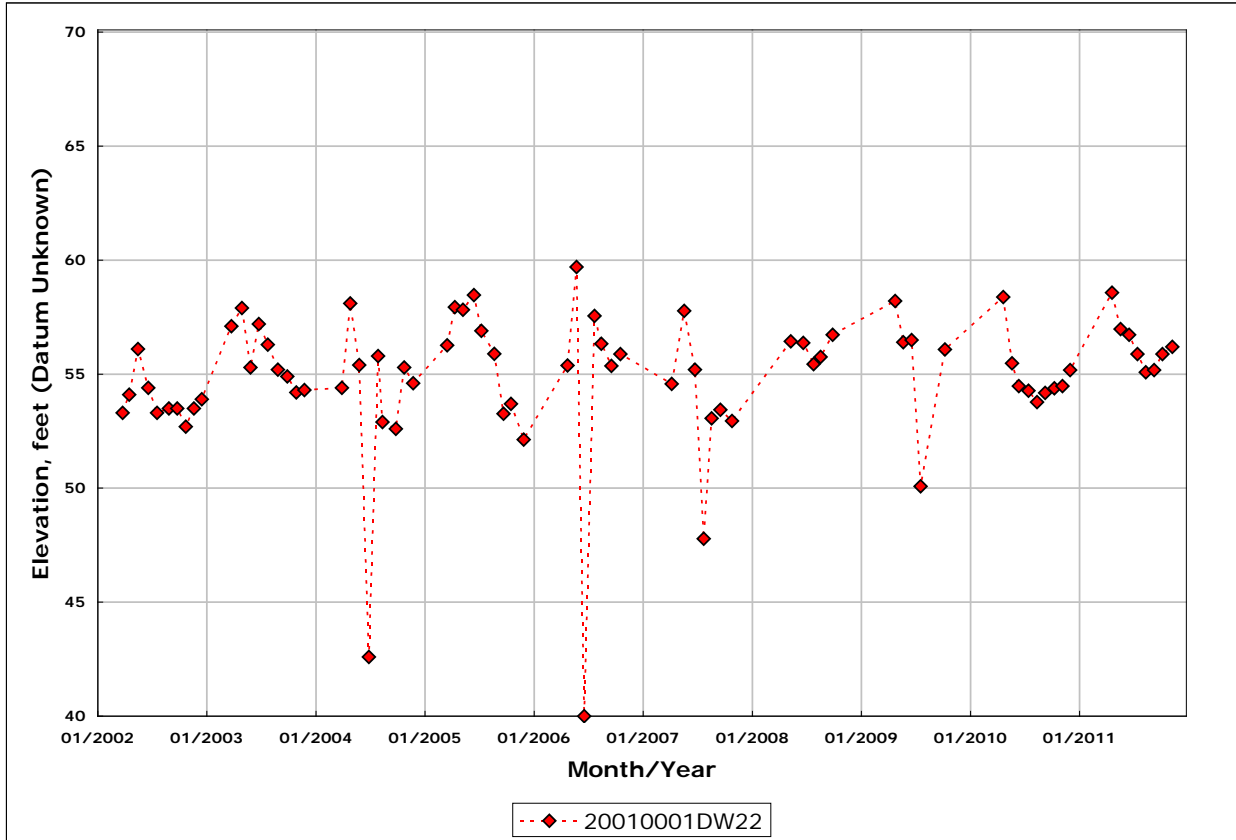

REMOVED FROM MONITORING NETWORK IN 2011 UNDER RENEWED PERMIT LGWP-2001-0001A